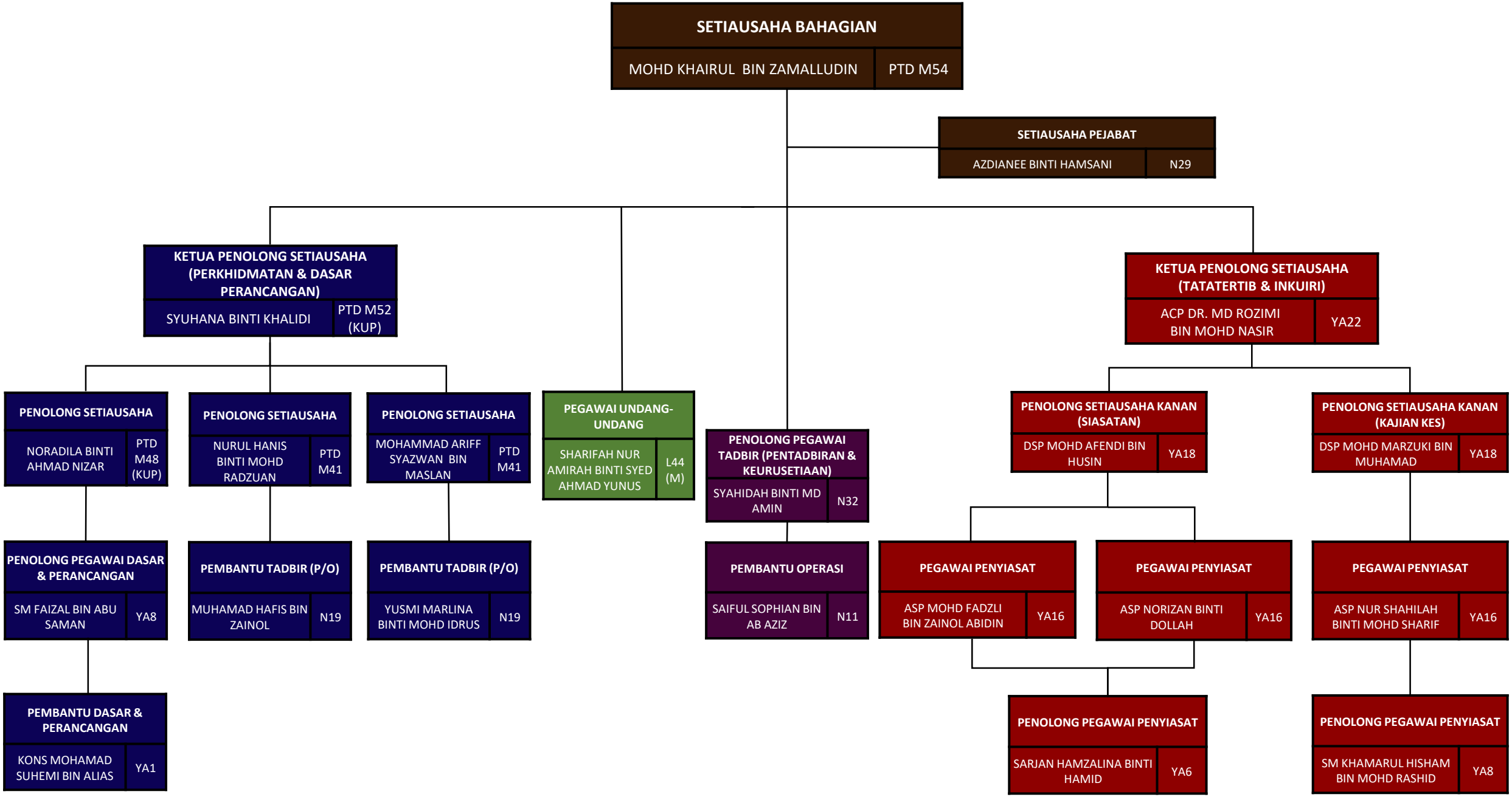CARTA ORGANISASI URUS SETIA SURUHANJAYA PASUKAN POLIS